

₹ 100

ISSN - 2249-555X

**Volume : 1    Issue : 4    January 2012**



**Journal for All Subjects**

[www.ijar.in](http://www.ijar.in)

Listed in International ISSN Directory, Paris.



ISSN - 2249-555X

# Indian Journal of Applied Research

## Journal for All Subjects

### Editor-In-Chief

**Dr A Kumar**

Director, College Development Council (CDC)  
Director, Internal Quality Assurance Cell (IQAC)  
Professor in Management,  
Department of Business Administration, Faculty of Management,  
Bhavnagar University,

### Editorial Advisory Board

**Dr. S. N. Pathan**  
Maharashtra

**Dr. SM. Ramasamy**  
Gandhigram

**Dr. M. M. Goel**  
Kurukshetra

**Dr. S. Ramesh**  
Tamil Nadu

**Dr Ramesh Kumar Miryala**  
Nalgonda.

**Dr. B. Rajasekaran**  
Tirunelveli

**Dr. A. R. Saravankumar**  
Tamilnadu

**Dr. Roy M. Thomas**  
Cochin

**Dr. G. Selvakumar**  
Salem

**Dr. Apurba Ratan Ghosh**  
Burdwan

**Dr. Shrawan K Sharma**  
Uttarakhand

**Dr. Sudhanshu Joshi**  
Uttarakhand

**Prof. (Dr.) B Anandampilai**  
Pudhukottai

#### Advertisement Details

Position	B/W (Single Color)	Fore Color
Full Inside Cover	₹ 6000	₹ 12500
Full Page (Inside)	₹ 5000	-

#### Subscription Details

Period	Rate	Discount	Amount Payable
One Year (12 Issues)	₹ 2400	Nil	₹ 2400
Two Year (24 issues)	₹ 4800	₹ 200	₹ 4600
Three Year (36 issues)	₹ 7200	₹ 300	₹ 6900
Five Year (60 issues)	₹ 12000	₹ 600	₹ 11400

You can download the Advertisement / Subscription Form from website [www.ijar.in](http://www.ijar.in). You will require to print the form. Please fill the form completely and send it to the **Editor, INDIAN JOURNAL OF APPLIED RESEARCH** along with the payment in the form of Demand Draft/Cheque at Par drawn in favour of **INDIAN JOURNAL OF APPLIED RESEARCH** payable at Ahmedabad.

1. Thoughts, language vision and example in published research paper are entirely of author of research paper. It is not necessary that both editor and editorial board are satisfied by the research paper. The responsibility of the matter of research paper/article is entirely of author.
2. Editing of the Indian Journal of Applied Research is processed without any remittance. The selection and publication is done after recommendations of atleast two subject expert referees.
3. In any condition if any National/International University denies accepting the research paper published in IJAR, then it is not the responsibility of Editor, Publisher and Management.
4. Only the first author is entitled to receive the copies of all co-authors
5. Before re-use of published research paper in any manner, it is compulsory to take written permission from the Editor-IJAR, unless it will be assumed as disobedience of copyright rules.
5. All the legal undertaking related to Indian Journal of Applied Research is subject to Ahmedabad Jurisdiction.
7. The research journal will be sent by normal post. If the journal is not received by the author of research papers then it will not be the responsibility of the Editor and publisher. The amount for registered post should be borne by author of the research paper in case of second copy of the journal.

**Editor,**

**Indian Journal Of Applied Research**

8-A, Banans, Opp. SLU Girls College, New Congress Bhavan, Paldi,  
Ahmedabad-380006, Gujarat, INDIA

Contact.: +91-9824097643 E-mail : [editor@ijar.in](mailto:editor@ijar.in)



## INDEX

Sr. No	Title	Author	Subject	Page. No.
1.	Statistical Optimization Of Ferulic Acid Esterase Production In Aspergillus Niger Isolate Using Response Surface Methodology	Balljinder Kaur , Neena Garg	Biotechnology	1-6
2.	Development Of Forest Area In Tropics: The Urgency Of People's Participation In The Indian Context	Dr. M. P. Naik	Commerce	7-8
3.	Opportunity For International Corporations At Bop Segments Of Emerging Markets (Focus : India)	Bhudhar Ranjan Chatterjee , Sukanya Chatterjee.	Commerce	9-11
4.	Retail Trade	Viram. J. Vala , Dr. (Prof.) Vijay Kumar Soni	Commerce	12-15
5.	Determinants Of Market Value Added Some Empirical Evidence From Indian Automobile Industry	Dr. A. Vijayakumar	Commerce	16-20
6.	The Welfare Facilities Available To The Workers In Paper Mills In Madurai	Dr. M. Sumathy , A. Vijayalekshmi	Commerce	21-24
7.	Green Marketing - New Hopes And Challenges	Dr. Prashant M. Joshi	Commerce	25-27
8.	A Study On Employee Welfare Measures In Maharashtra State Transport Corporation With Special Reference To Kolhapur District.	Dr. H. M. Thakar , Prof. Urmila Kisan Dubal	Commerce	28-30
9.	Business Environment In South Korea An International Perspective	Dr. M. Kamalun Nabi , Dr. M. Saeed	Commerce	31-35
10.	Market Timing - Implications Of Market Valuation On Share Issues By Indian Companies	L. Ganesamoorthy , Dr. H. Shankar	Commerce	36-38
11.	The Conceptual Framework Of Corporate Social Accounting	Rechanna , Dr. B. Mahadevappa	Commerce	39-50
12.	Labour Welfare Measures And The Extent Of Satisfaction Of Tirupur Garment Employees	Mr. S. Hariharan , Mr. N. Selvakumar, Dr .H. Balakrishnan	Commerce	51-53
13.	Mahila Savstha Aur Jacha-Bacha Ko Bachane Ko Chunoti	Dr. Anup Chaturvedi	Community Science	54-55
14.	Mapping Of Existing Waste Dumping Sites And Newly Proposed Waste Dumping Sites In And Around Chitradurga Taluk, Karnataka State, Using Remote Sensing And GIS Techniques.	Sunil Kumar R. K Chinnaiiah , Suresh Kumar B.V	Earth Science	56-58
15.	A Role Of Municipal Council And Corporation Of Financial Problems In Nanded District (Maharashtra)	Dr. A. S. Pawar	Economics	59
16.	Impact Of Institutional Credit On Weaker Section In Akola District	Dr. Devyanee K Nemade, Dr. Vanita K Khobarkar	Economics	60-62
17.	Right To Education In India	Dr. Pawar A. S.	Economics	63-65
18.	Gramin Ayam Adivasi Mahilo Ke Arthik Shakti : Sukhma Virti (Adipur Jila Ke Gramin Ayam Adivasi Mahilao Ka Ek Ayaktik Adhiyan Shobha Gupta	Shobha Gupta	Economics	66-67

19.	Knowledge On Food Security Education Among Higher Secondary Students	Dr. P. Paul Devanesan , Dr. A. Selvan	Education	68-69
20.	Family Environment As A Determinant of Academic Anxiety And Academic Achievement	Dr. RajKumari Kalra , Ms. Preeti Manani	Education	70-71
21.	Awareness On Man-Made Disaster In Environmental Education Among High School Students	Dr. A. Selvan , Dr. P. Paul Devanesan	Education	72-73
22.	Teaching Strategies For Simplifying Fractions In Mathematics	M. Kavitha , Dr. A R. Saravanakumar	Education	74-76
23.	Mahatma Gandhi National Rural Employment Guarantee Scheme (MGNREGA): A Boon to Tribal Women	Dr. Sherly Thomas	Education	77-78
24.	Sports as a Tool for Interest Oriented Learning	E. Baby Sumanna	Education	79-80
25.	Balanced Scorecard for Higher Education	Jyoti D Joshi	Education	81-83
26.	A Study Of The Interactive Influence Of CAI Package On Academic Achievement	Kunal D. Jadhav	Education	84-85
27.	Reduction Of Fault Current Using SFCL At The Suitable Location In The Smartgrid	Pudi Sekhar , K .Venkateswara Rao , M. Ebraheem , P. Nageswara Rao	Electronics	86-88
28.	HRD Climate in Private Manufacturing Sector: An Appraisal	Dr. Sukhwinder Singh Jolly	Engineering	89-90
29.	Wireless Speed Measurement And Control Of Universal Motor	G. Prasad , G. Ramya Swathi, Dr. P. V. N. Prasad , A. Muneiah	Engineering	91-94
30.	Design Of Decentralized Load-Frequency Controller For Deregulated Hydro-Thermal Power Systems With Non-Linearities	M. Vinothkumar , Dr. C. Kumar , Dr. S. Velusami	Engineering	95-99
31.	Optimization Of Process Parameters For Gas Tungsten Arc Welding Aluminum Alloy A6061 By Taguchi Method	P. Hema , K. Allama Prabhu , Prof. K. Ravindranath	Engineering	100-103
32.	Numerical Approach To Predict The Thermal Performance Of Parallel And Counter Flow Packed Bed Solar Air Heaters	Satyender Singha , Prashant Dhiman , Ritika Kondal	Engineering	104-108
33.	Institute For Entrepreneurship Development Amongst Farmers- Especially Small And Marginal Land Holders.	Sweta Sanjog Metha	Entrepreneurship Development	109-111
34.	Phytoplankton Diversity From Godavari River Water (Maharashtra)	Satish.S.Patil , Ishwar.B.Ghorade	Environmental Science	11-114
35.	Nutrient Adequacy Among Selected Tribal Adolescent Girls Of Kattunayakan Tribes In Tamil Nadu	Somishon Keishing , Saranya .R	Home Science	115-116
36.	Vaigyanic Sacharata Aur Arthik- Samajik Vikas	Dr. Sudobh Kumar	Humanities	117-118
37.	E-Pharmacy In India For Reducing Inter-State Accessibility Dispersion	Satinder Bhatia	Information Technology	119-121
38.	Impact Of Intermediaries' Service Delivery In Insurance Sector	Dr. P. Anbuoli , R. Meikanda Ganesh Kumar	Insurance Sector	122-124

39.	Fate And Human Endeavour In The Mahabharata	Dr Maneeta Kahlon	Literature	125-127
40.	Facets of Hunger in Bhabani Bhattacharya's So Many Hungers and Kamala Markandaya's Nectar in a Sieve	Dr. Paramleen Kaur Syali , Ruchee Aggarwal	Literature	128-129
41.	Business Financial Strategy In Small And Medium Scale Brick Industries In Kolar District, Karnataka State.	Muninarayanappa , Dr. S. Muralidhar	Management	130-132
42.	A Study On Brand Equity Analysis Foreign Global Brands Vs Domestic Popular Brands Of Adult Consumer's Perspective In Coimbatore City	A.Pughazhendi , S. Susendiran , R. Thirunavukkarasu	Management	133-135
43.	Comparative Analysis of Cellular Phone Usage Outline of Undergraduate Students.	Atul Patel	Management	136-138
44.	A Study On Management Practices Of Entrepreneurs In Informal Sector	Dr. P. Vikkraman , Mr. S. Baskaran	Management	139-142
45.	E-commerce: Emerging Channel for Marketing in India	Dr Mahalaxmi Krishnan	Management	143-144
46.	The Role Of Educational Institutions In Imparting Entrepreneurship Qualities Among Student Community	Dr. N. Ramanjaneyalu	Management	145-147
47.	Impulsive buying and In-store shopping environment	Dr. Surekha Rana , Jyoti Tirthani	Management	148-149
48.	A Study On Management Practices Of Entrepreneurs In Informal Sector	Dr. P. Vikkraman , S. Baskaran	Management	150-153
49.	Risk Management Processes And Techniques For Resolving Customer - Supplier Relationship Issues	Pramod Kumar , Prof (Dr.) S.L.Gupta	Management	154-160
50.	Risk Management Processes & Techniques For The Successful Delivery Of Web Based Software Projects	Pramod Kumar , Prof (Dr.) S. L. Gupta	Management	161-166
51.	Effect Of Brand Equity On Consumer Purchasing Behaviour On Car: Evidence From Car Owners In Madurai District	R. Suganya	Management	167-169
52.	Relationship Management Model For Global It Industry.	Rishi Mohan Bhatnagar , Prof (Dr.) S. L. Gupta	Management	170-173
53.	It's A Myth That Kirana Stores Will Be Wiped Out If FDI Is Allowed In Multi Brand Retail Sector In India	Shweta Patel , M R Brahmachari	Management	174-176
54.	Learning Organization	Sitheswaran K , Dr. K. Balanaga Gurunathan	Management	177-178
55.	Behavior Management: A Ready-made Soup For Indian Managers	Winnie Jasraj Joshi	Management	179-180
56.	Customer Relationship Management In Public Sector Banks	Dr. P. Anbuoli , T. R. Thiruvén Kat Raj	Marketing	181-182
57.	Nifedipine Compared With Isoxuprine In Treatment Of Preterm Labor	Dr. Santosh Khajotia	Medical Science	183-184

58.	Single Intraoperative Dose of Tranexamic Acid In Orthopedic Surgery (A Study of Bipolar Modular Prosthesis and Dynamic Hip Screw fixation)	Dr. B. L. Khajotia , Dr. S. K. Agarwal, Dr. Prasant Gadwal	Medical Science	185-187
59.	MVA - A Simple & Safe Surgical Procedure For First Trimester Abortion / Medical Termination Of Pregnancy (MTP)	Dr. Priyamvada Shah , Dr. Sameer Darawade	Medical Science	188-190
60.	Pneumococcal Septic Arthritis in an Infant A Case Report	Dr. Vrishali A Muley , Dr. Dnyaneshwari P Ghadage, . Dr. Arvind V Bhore	Medical Science	191-192
61.	A Clear CSF may not be a Normal CSF A Case Report	Dr. Dnyaneshwari P Ghadage , Dr. Vrishali A. Muley , Dr. Arvind V. Bhore	Medical Science	193-194
62.	Neurectomy For Tic How Much Reliable?	Dr. Monali H. Ghodke , Dr. Seemit V. Shah , Dr. Smita A. Kamtane	Medical Science	195-198
63.	To Assess Acceptability Of Female Condom As A Method Of Temporary Contraception Among Indian Women	Dr Priyanka Shekhawat , Dr. Col (Retd) Gulab Singh, Dr Vidula Kulkarni Joshi	Medical Science	199-200
64.	A Study To Evaluate The Efficacy Of Teaching Intervention On Reduction Of Pediatric Immunization Pain Among Nursing Students	Dr. Ramachandra , Dr. S. Valliammal, Mr. Raja Sudhakar	Nursing	201-202
65.	Screening Of Antenatal Patients For Thalassemia	Dr Mukta Rayate , Dr Durga Karne , Dr Shilpa Bhat, Dr Hemant Damle , Dr Sameer Darawade, Varsha Gogavale	Obstetrics & Gynaecology	203-204
66.	Reservoir Rock Quality of the Lakadong Member in the Eastern Part of Upper Assam Basin, India	Dr. Pradip Borgohain	Petroleum Geology	205-207
67.	Study Of Refractive Index And Excess Parameters For Different Liquid Mixtures At Different Temperatures	Sheeraz Akbar , Mahendra Kumar	Physics	208-210
68.	Refractometric And Excess Parameter Study For Liquid Mixtures Containing High Order Alkanes (C17) And 1-alkanols At Different Temperatures	Sheeraz Akbar , Mahendra Kumar	Physics	211-213
69.	Assessment Of Knowledge About Health Services Available At Subcentre Level Among Village Inhabitants	Balpreet Singh , Jayanti Dutta	Public Health	214-215
70.	Effect Of Yogic, Aerobic And Laughter Exercises On Body Composition (An experimental study)	Dr. Manjappa. P. , Dr. Shivarama Reddy. M	Sports	216-220
71.	Age At Menarche In Physically Active And Non Active Urban Girls Of Patiala District	Jyoti Sharma , Dr. Ajita	Sports Science	221-222
72.	Use Of Ranks For Analysis Of Groups Of Experiments	Dr. Vanita K Khobarkar , Dr. S. W. Jahagirdar, Dr. N. A. Chaube	Statistics	223-225



## Mapping Of Existing Waste Dumping Sites And Newly Proposed Waste Dumping Sites In And Around Chitradurga Taluk, Karnataka State, Using Remote Sensing And GIS Techniques.

\* Sunil Kumar R. K \* Chinnaiah \*\*\* Suresh Kumar B.V

\*, \*\*, \*\*\* Department of Earth Science, University of Mysore, Manasagangotri, Mysore

### ABSTRACT

*The management of municipal solid waste has become an acute problem due to enhanced economic activities and rapid urbanization. Increased attention has to be taken to handle this problem in a safe and hygienic manner. The village Dyamavanahalli, which is situated about 8 Kms north east of the Chitradurga city, Karnataka, South India, which covers an area of 36 acres. The Waste is being dumped from last 3 yrs. An attempt is made to study the mode of action of waste dumping sites by digital mapping techniques. Geomorphology, Land use/Land cover, and slope map etc. has been prepared for the study area, results shown the Landfill site is in the high slope region where rain water which passes through this may pollute the agricultural fields surface and groundwater in the low lands of the Landfill sites.*

**Keywords : Google Earth, Remote Sensing, GIS, Waste dumping Sites**

### Introduction:

Land fill sites were originally small informal and uncontrolled tips used by local authorities or industry for the disposal of waste to land. As urban sites became more scarce, larger sites were developed towards the edges of towns and cities.

Chitradurga one of the district headquarters of Karnataka, located at a distance of 202 Kms northwest of Bangalore, in the heart of the Deccan Plateau, lies in the Heart of Vedavathi River Valley with Tungabhadra River flowing in the Northwest direction. In the study area, the existing Landfill site is located near the village Dyamavanahalli of, which is situated about 8 Kms north east of the Chitradurga city which covers an area of 36 acres. The Waste is being dumped from last 3 yrs. Other than the Landfill site, the Municipal waste is also dumped near the Highways near Agricultural lands and also in and around the city. About 14 ground water samples were collected in the study area during the month of february 2011. Water sample locations are well distributed throughout the study area. The impact of landfill leachate on the surface and groundwater has given rise to a number of studies in recent years (Saarela, 2003; Abu-Rukah and Kofahi, 2001; Looser et al., 1999; Christensen et al., 1998; De Rosa et al., 1996; Flyhammar, 1995). Many approaches have been used to assess the contamination of underground water. It can be assessed either by the experimental determination of the impurities or their estimation through mathematical modeling (Moo-Young et al., 2004; Hudak, 1998; Stoline et al., 1993; and Butwa et al., 1989).

Pesticides are another source of groundwater contamination. Leavitt et al (1975) has made a study of Atrazine (a widely used pesticide) contamination of ground water in Nebraska. Guerrero (1981) has detected aldicarb (used for potato pests) in groundwater in the San Joaquin valley and Santa Anna River basins are contaminated with 1,2, dibrows-3-chloropropane DBCP a pesticide. Vaughn, Handy and Vaughn et al (1978) reported isolation of viruses from groundwater recharge sites in New York. The disposal of sewage by land application is one of the forms of groundwater recharge. It is estimated that in the United States more than three billion gallons of sewage effluent is disposed on more the three thousand land treatment sites and in fifteen million septic tanks. The potential microbial contamination of ground water is therefore considerable. In a

earlier study Welling et al (1984) recovered viruses from groundwater after spray irrigation of secondary sewage effluent.

A case study on ground water pollution due to improper treatment and disposal arrangement by Maharashtra distilleries was conducted by Biradar et al., (1999). They arrived at the conclusion that among the various physico-chemical parameters analyzed, few parameters namely Dissolved Oxygen (DO), Alkalinity, Biological Oxygen demands (BOD) were affected by percolation of distillery effluent stored in katcha lagoon and there by the water quality became unsuitable for drinking, domestic and irrigation purposes. Krishna Rao, et al., (1999) has carried out analytical work of tank irrigation on ground water quality in the Vijayanagaram district of Andhra Pradesh. The results obtained revealed that the ground water quality deteriorates due to teaching of agrochemical in layout area by registering very high construction of salinity, sodium, potassium and Sulphates.

### Study Area:

The study area Chitradurga District bound by the Geocordinates of Latitude 14° 15'41.82" N to Longitude 76° 24' 42.6" E, and latitude 14° 11'30.3" N and Longitude 76° 21' 33.24" E. and falls under the Survey of India toposheets 57 B/7 and 57 B/8 of 1:50,000 scale. Chitradurga one of the district headquarters of Karnataka, located at a distance of 202 Kms northwest of Bangalore, in the heart of the Deccan Plateau, Chitradurga is lies in the Heart of Vedavathi river Valley with Tungabhadra River flowing in the Northwest direction.

### Methodology:

#### Software Used:

The software's used in the preparation of various thematic maps and analysis is discussed below:

#### Remote Sensing And Gis:

Remote sensing is an effective tool for handling large amount of Geo spatial data. Study area has been analyzed and interpreted using Google earth and imageries have been extracted and processed in arcGIS 9.2 and ERDAS imagine 8.7: In the present study, the software is used to rectify and mosaic the toposheets, reprojecting the satellite imagery and to extract the are of interest.



Figure. 1. Location map of the study area.

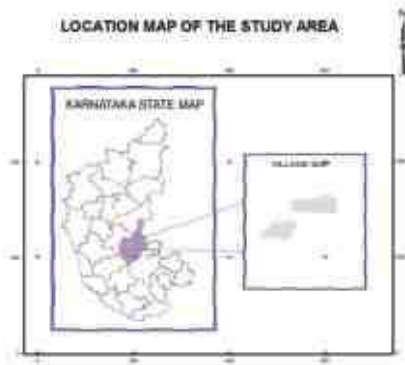
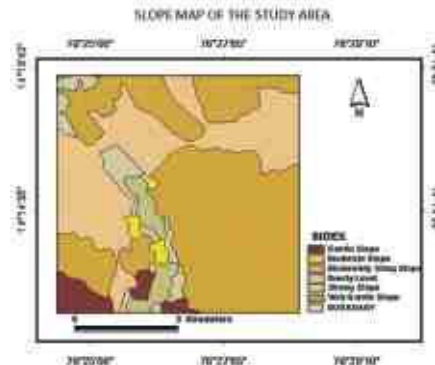

Figure. 4. Slope map of the study area.



**Geographic Information System (GIS) AND GPS.**

To collect ground co-ordinates points GPS is used, Geographic information System is a tool for handling geographic (Spatial and descriptive) data. It is designed to effectively capture, store, retrieve, update, manipulate, analyze and display all forms of geographically referred information according to the user defined specifications. We can visualize the real world which consists of many geographical features such as topography, land use, water bodies etc.

Figure. 5. Drainage map of the study area.

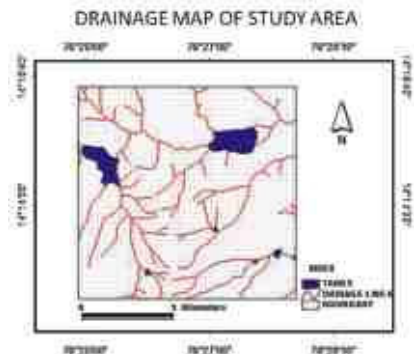

**Results And Discussions:**

Ground control points were taken using GPS, from adjacent to the waste dumping sites, nearby surface water bodies and all among the corners of the waste dumping sites. Geomorphology, Land use/Land cover, and slope map etc. has been prepared for the study area, results shown the Landfill site is in the high slope region where atmospheric water which passes through this may pollute the agricultural fields surface and groundwater in the low lands of the Landfill sites. Geomorphology map shows that majority of land covered by Pedi plain, pediment, inselberge complex and valley fill region. Slope map shows that strong slope in the sites and majority of the study area is covered by moderate slope. Land use Land cover map shows that Majority of the area is covered by agricultural fields i.e. kharif and rabi (Double crop), mixed plantation, Lakes/tanks, land with scrub and villages. Stream network and streams as shown in the drainage map they are the main source to cause agricultural fields, surface and ground water pollution.

Figure. 6. LU/LC map of the study area.



Figure. 2. Road network map of the Study area.

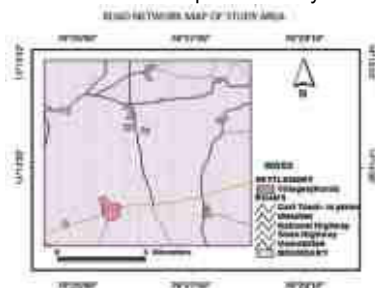

Figure. 3. Geomorphology map of the study area.

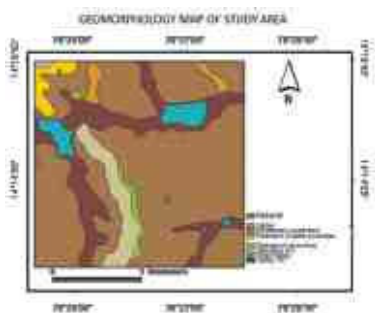

Figure. 7. Lithology map of the study area.

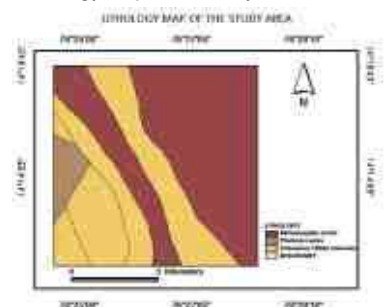
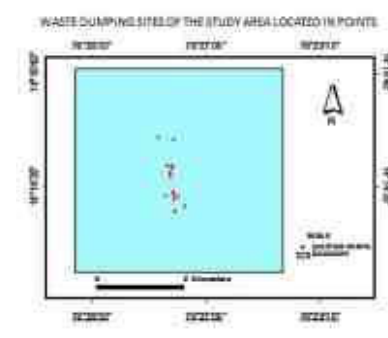

Figure. 8. Waste dumping sites shown in map as point theme.



### Conclusion

As per the Landfill criteria is concerned, the existing Landfill which is situated is in the suitable but avoid zone and agricultural circumstances and this may effect near by farmers and the fields in fore coming days, the Landfill site is in the high slope region where atmospheric water which passes through this may pollute the Groundwater in the low lands of the Landfill sites. For better results, in the Chitradurga city, dump the waste in the better manner that does not affect the Public and Environmental conditions a better Landfill site is urgently needed and the site selected here may be chosen for the better Landfill. The Municipality has planned to generate Electricity from the Waste but not implemented yet. New proposed landfill sites near Gollarahatti near Mallapura (Latitude 14° 15'41.82" N and Longitude 76° 24' 42.6" E) and Erajjannahatti near Jankoda village (latitude 14° 11'30.3" N and Longitude 76° 21' 33.24" E). These areas are suitable for landfill waste dumps.

### REFERENCES

- Kannan Krishnan, Fundamental of Environmental Pollution, S. Chand & Co. Ltd., New Delhi(1991). | Standard Methods for estimation of Water and Waste Water, APHA,WPCF, 16th Edn.(1985). | Abu- Rukah, Y. and O. Al- Kofahi, 2001. The assessment of the effect of landfill leachate on ground-water qualitya case study. El-Akader landfill sitenorth Jordan , Arid Environ. 49, 615-630. | Agarwal, A., Singhmar, A., Kulshrestha, M., and A. K., Mittal, 2005. Municipal solid waste recycling and associated markets in Delhi, India. Resou rce Conservation and Recycling 44, 73-90. | Bureau of Indian Standards (BIS), 1991. Indian standard specification for drinking water, IS 10500, pp. 2-4. | Christensen, J. B., D. L. Jensen, C. Gron, Z. Filip and T. H. Christensen, 1998. Characterization of the dissolved organic carbon in landfill leachate-polluted groundwater, Water Res., 32, 125-135. Chu, L. | M., K. C. Cheung and M. H. Wong, 1994. Variations in the chemical properties of landfill leachate. Environ. Manage., 18, 105-117. | Clark I., and P. Fritz, 1997. Environmental isotopes in hydrology, Lewis Boca Ratopn, New York. |Crawford, J. F. and P. G. Smith, 1985. Landfill Technology, pp. 84-85. Butter-Worths, London. | DeRosa, E., Rubel, D., Tudino, M., Viale, A., and R.J. Lombardo, 1996. The leachate composition of an old waste dump connected to groundwater: Influence of the reclamation works. Environ. Monit. Assess. 40 (3): 239-252. | Ellis, J., A 1980. Convenient parameter for tracing leachate from sanitary landfills. Water Res., 14, 1283-1287. | BATES, R, G, 1954. Electrometer for pH determination, Pp.16-33 | GOEL P.K. and SHARMA, K, P. 1966. Environmental guidelines and standards in India,



**Sara Publishing Academy**  
Indian Journal Of Applied Research  
Journal for All Subjects



**Editor,**  
**Indian Journal Of Applied Research**  
8-A, Banans, Opp. SLU Girls College,  
New Congres Bhavan, Paldi, Ahmedabad-380006.  
Contact.: +91-9824097643 E-mail : editor@ijar.in

Printed at Unique Offset, Novatsing Rupam Estate, Opp. Abhay Estate, Tavdipura, Shahibaug, Ahmedabad