



## CARNEY COMPLEX PRESENTED IN NIPPLES OF A YOUNG FEMALE

<b>Dr. Manish Kaushal</b>	Professor, Department of Surgery, MGM Medical College, AB Road, Indore 452001 M.P.
<b>Dr. Sarvagya Jain*</b>	Department of Surgery, MGM Medical College, AB Road, Indore 452001 M.P. *Corresponding Author
<b>Dr. Shubham Gupta</b>	Department of Surgery, MGM Medical College, AB Road, Indore 452001 M.P.

**ABSTRACT** **PATIENT PRESENTATION:** 19 year female, presented with the chief complaint of bilateral swelling in the breast since 2 years, which was associated with serous discharge. A small swelling in left eyelid since 2 years. On examination, 3x2x2 cm pedunculated mass protruding out from the right nipple areola region, involving nipple. 1x1x1 cm pedunculated mass protruding out from the left nipple areola region, involving nipple. no enlarged axillary lymph nodes found. 0.5 x 0.5 cm mass present over left lower eyelid medial aspect.

**DIAGNOSIS:** CARNEY COMPLEX : MYXOMA (Biopsy proven)

**TREATMENT:** Bilateral breast conservation surgery

**FOLLOW UP:** Patient had no post operative complaints and complications. She was cosmetically satisfied.

**KEYWORDS :****INTRODUCTION :-**

Carney complex is a rare autosomal dominant disorder. Benign tumors of connective tissue (myxomas) are common in individuals with Carney complex, and, most commonly, are found in the heart. Here is the case of a young female who has myxoma of nipple and eyelid without involving heart and endocrine glands.

**CLINICAL HISTORY:-**

19 year female, presented with the chief complaint of bilateral swelling in the breast since 2 years, which was associated with serous discharge. It was not associated with any pain, bloody discharge. A small swelling in left eyelid since 2 years. On examination, 3x2x2 cm pedunculated mass protruding out from the right nipple areola region, involving nipple. 1x1x1 cm pedunculated mass protruding out from the left nipple areola region, involving nipple. no enlarged axillary lymph nodes found. 0.5 x 0.5 cm mass present over left lower eyelid medial aspect.



RIGHT BREAST

LEFT BREAST



LEFT LOWER EYELID



**INTERVENTION :** Bilateral Breast conservation surgery was performed. Intra operative findings were, on right side 4x3x2 cm pedunculated mass was presented in the areola- nipple region and on left side 1.5x1.5x1 cm mass was present in left nipple areola region. Masses were not involving deep structures of breast.



RIGHT BREAST

LEFT BREAST

**RADIOLOGICAL**

- (1) Ultrasonography was suggestive of BIRADS III LESION IN BILATERAL BREAST, which was isoechoic and circumscribed mass.
- (2) X Ray : showed a white colored mass on the right breast.
- (3) 2 D echo (heart) : WNL

**INTRA OPERATIVE PICTURES**



**GROSSEXAMINATION**

**CUT-SECTION**

**HISTOPATHOLOGY REPORT :** both the mass shows stratified squamous epithelium lining exhibiting pigmentation at places sub epithelial zone shows fibrocollagenous tissue , mixed inflammatory cell infiltrates proliferating blood capillaries adjoining tissue shows hypocellular dense myxoid stroma with few spindle cells . Features suggestive of **MYXOMA**.

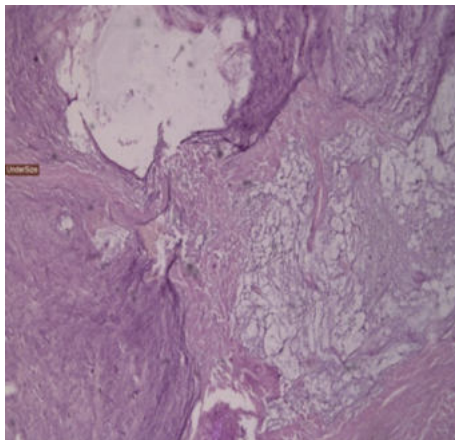

**FOLLOW UP :** Patient had no post operative complaints and complications. She was cosmetically satisfied.

**CONCLUSION :-**

Carney complex without involving heart is very rare condition. In the above mentioned case, patient was having myxoma of nipples and skin involvement of a left eyelid. There was no involvement of adrenal gland, pituitary gland, thyroid , etc and any other skin changes in the body.



**FOLLOWED UP AFTER 2 MONTHS**

**DISCUSSION :**

Carney complex is a rare autosomal dominant disorder characterized

by multiple benign tumors (multiple neoplasia) most often affecting the heart, skin and endocrine system and abnormalities in skin coloring (pigment) resulting in a spotty appearance to the skin of affected areas. Carney complex occur due to mutations of the *PRKARIA* gene, ON CHROMOSOME 17. Benign tumors of connective tissue (myxomas) are common in individuals with Carney complex, and, most often, are found in the heart where they can potentially cause serious, life-threatening complications including stroke, valvular obstruction or heart failure. A wide variety of endocrine abnormalities potentially can occur in Carney complex affecting a variety of glands.. Less often, myxomas can be found in other areas of the body in addition to or instead of the heart, like breast, nipples , thyroid , adrenal gland, pituitary gland, the eyelids, the external ear canal, etc Almost all people with Carney complex have areas of unusual skin pigmentation. Brown skin spots called lentigines may appear anywhere on the body but tend to occur around the lips, eyes, or genitalia. **Myxoma of nipple in young female, can be managed by breast conservation surgery .**

**REFERENCES :-**

1. Weiss SW, Goldblum JR (2008) Enzinger and Weiss's soft tissue tumors. Mosby, St Louis, pp 1066–1080
2. Nielsen G, Stenman G (2002) Intramuscular myxoma- juxtaarticular myxoma. In: Fletcher CDM, Unni KK, Metens F (eds) Tumors of soft tissue and bone. Pathology and genetics. Tumours of soft tissue and Bone. IARC, Lyon, pp 186–188 3. Allen W (2000) Myxoma is not a single entity: a review of the concept of myxoma. Ann Diagn Pathol 4:99–123
4. Burgdorf WHC, Carney JA. Carney Complex. In: World Health Organization Classification of Tumours: Pathology & Genetics: Skin Tumors, LeBoit PE, Burg G, Weedon D, Sarasin A, eds. IARC Press, Lyon, France. 2006:291-294.
5. Gorlin RJ, Cohen MM Jr, Hennekam RCM. Eds. Syndromes of the Head and Neck. 4th ed. Oxford University Press, New York, NY; 2001:558-561.
6. **JOURNAL ARTICLES** Lowe, KM, Young, WF Jr, Charalampous, L et al. Cushing syndrome in Carney complex: Clinical, pathologic, and molecular genetic findings in the 17 affected Mayo Clinic Patients. Am J Surg Pathol. 2017 Feb;41(2):171-181.